(Unnamed (treble staff))

Blue Bossa Choruses

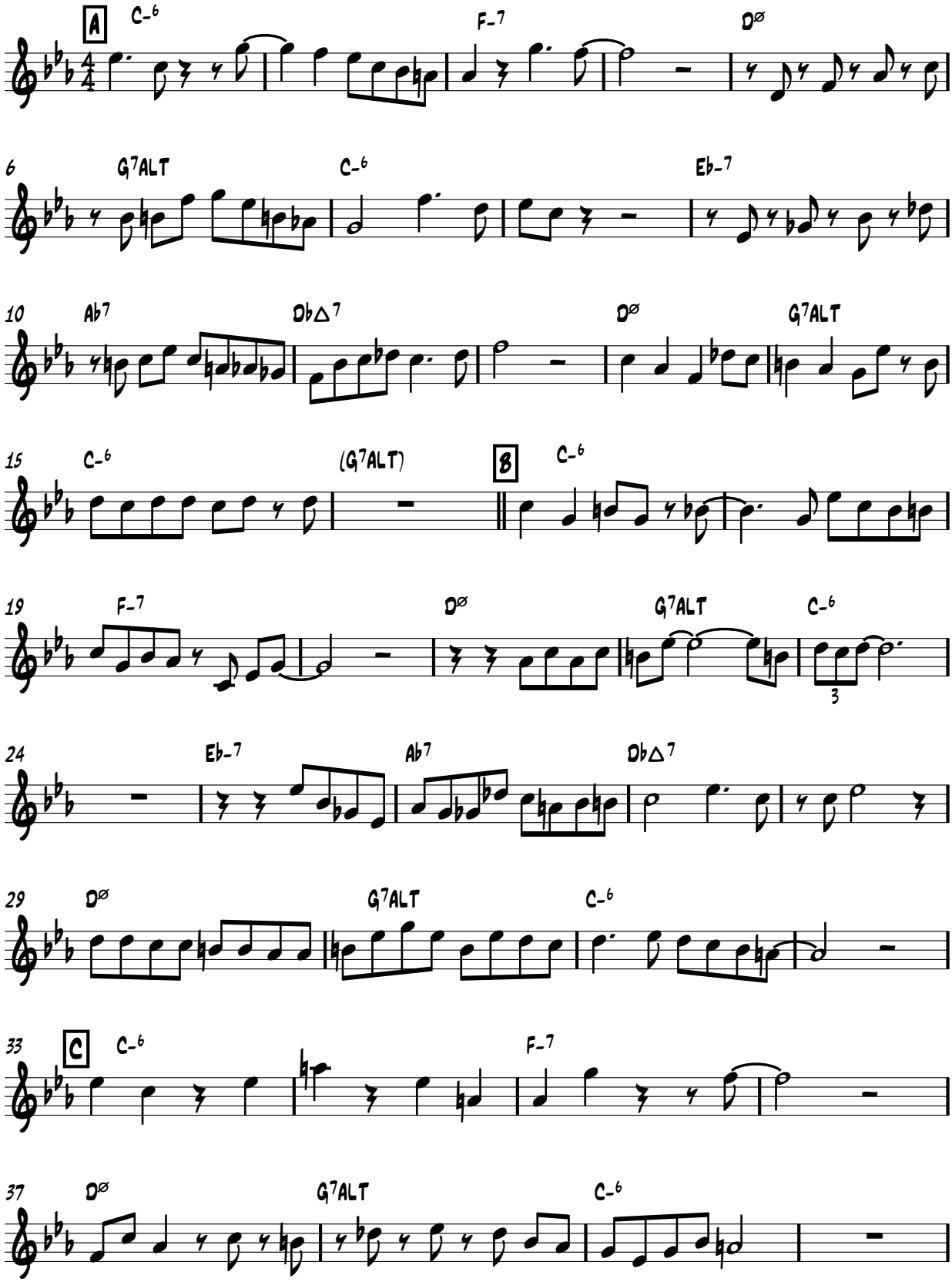
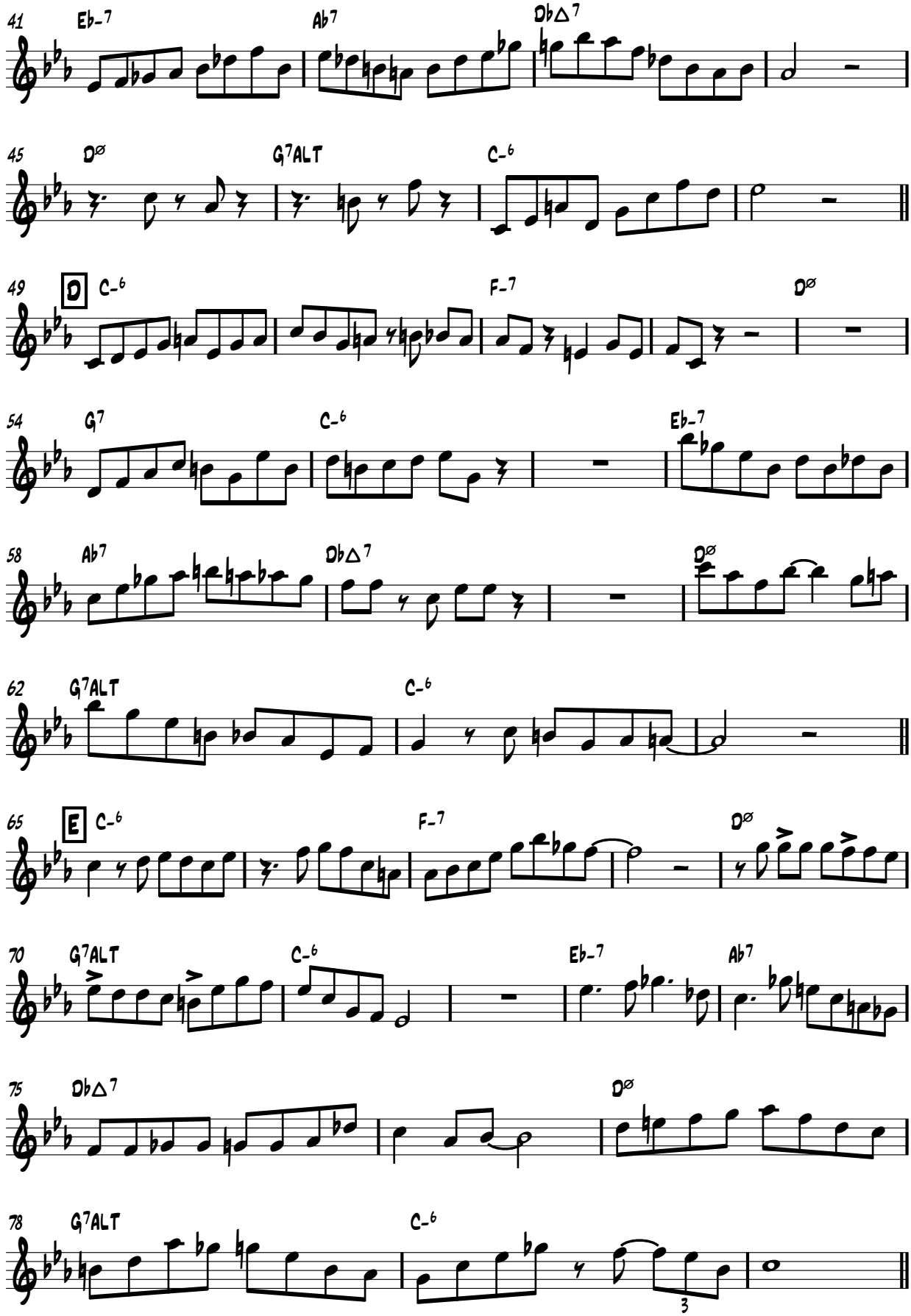
(Unnamed (treble staff))